

Peter Blough or Plough

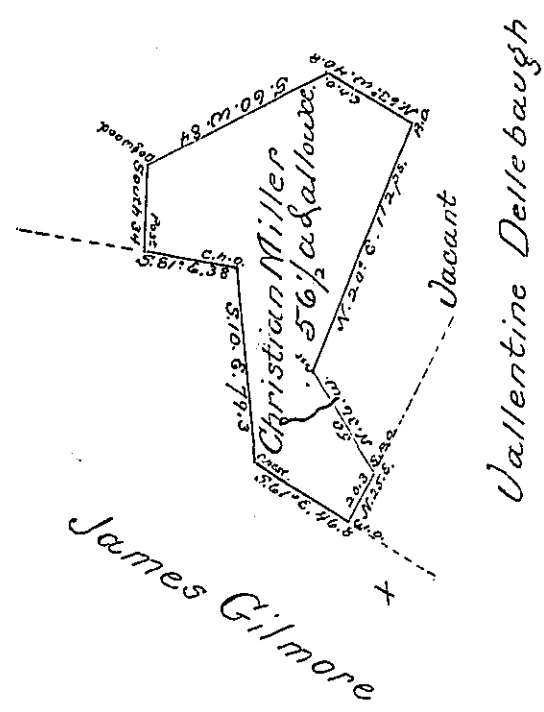

Situate on the waters of Bens Creek in Duenna-  
 Rowing Township Somerset County and Surveyed  
 the 2d. day of June 1810 In pursuance of a warrant  
 Granted unto Christian Miller dated the 10th. day of  
 November 1806 for 56 a.

pr. John McClean, Deputy.

To Andrew Porter Esquire }  
 Surveyor General }

IN TESTIMONY that the above is a copy of the original remaining on file in  
 the Department of Internal Affairs of Pennsylvania, made  
 conformably to an Act of Assembly approved the 16th day of  
 February, 1833, I have hereunto set my Hand and caused  
 the Seal of said Department to be affixed at Harrisburg,  
 this fifth day of June 1900

*James W. Pitt*  
 Secretary of Internal Affairs.